

ALTO 1

Glenn Miller

St. Louis Blues March

ARR. JERRY GRAY

ALTO 2

St. Louis Blues March

mf

Two empty musical staves at the bottom of the page, consisting of five lines each, with no notation.

TENOR 1

St. Louis Blues March

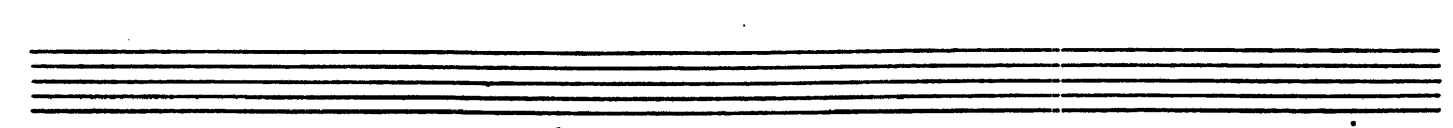
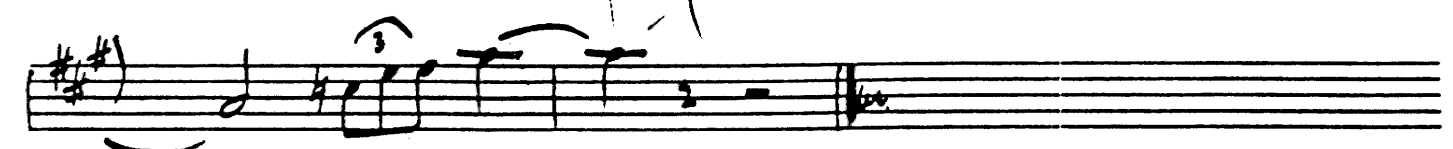
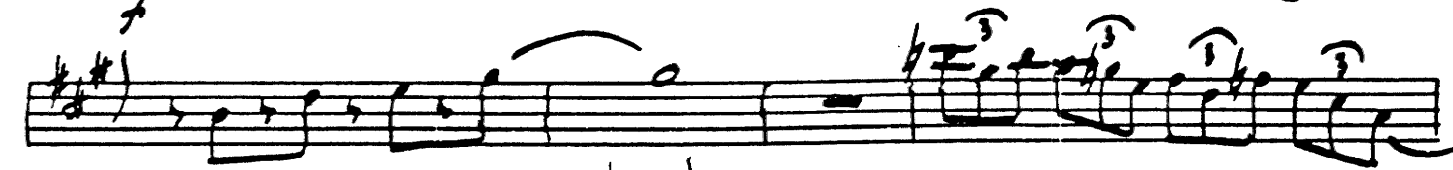
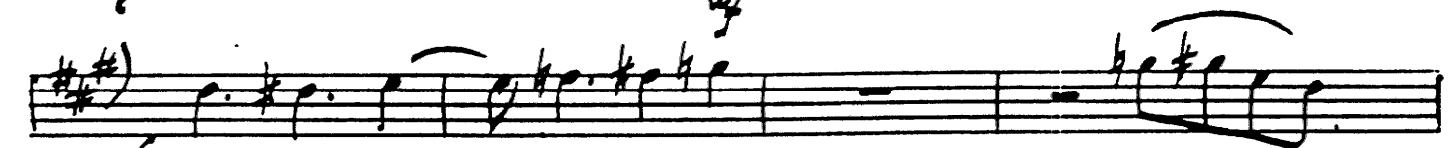
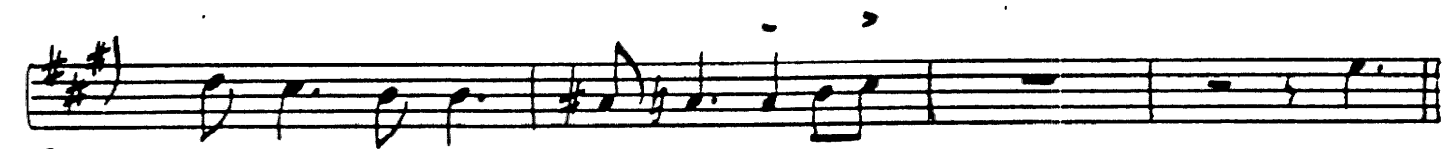
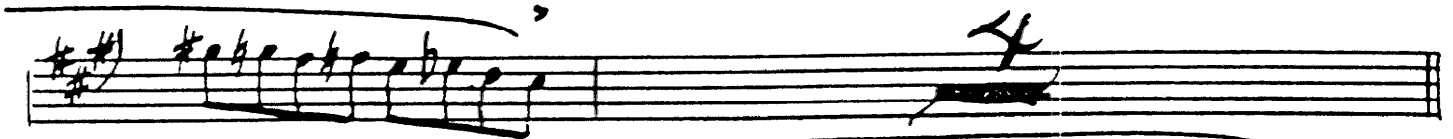

TENOR 2

St. Louis Blues March

Two empty musical staves at the bottom of the page.

BARITONE

St. Louis Blues March

H. K. us

TRPT 1

St. Louis Blues March

Glen Miller

ARR. JERRY GRAY

TRPT 2

St. Louis Blues March

TRETT 3

St. Louis Blues March

TRETT 4

St. Louis Blues March

5TH TRP. "ST. LOUIS BLUES"

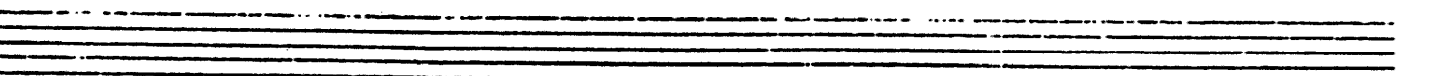
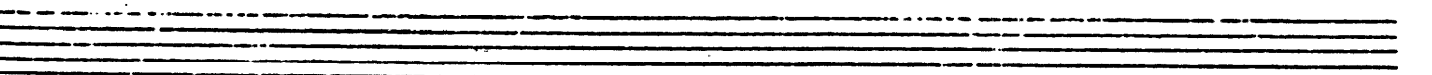
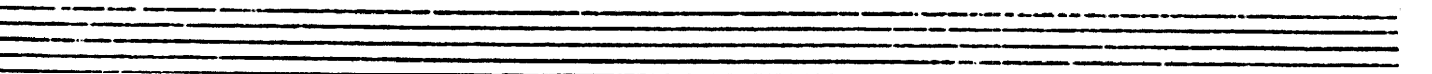
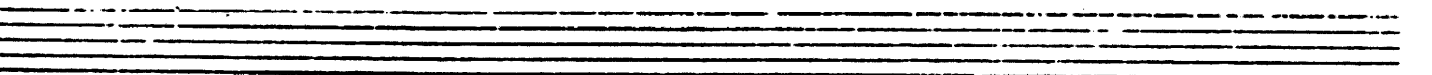
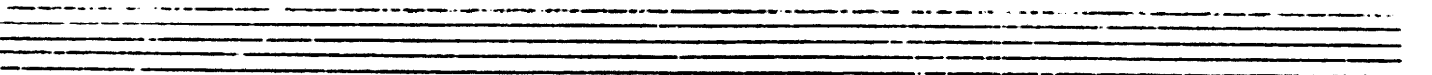
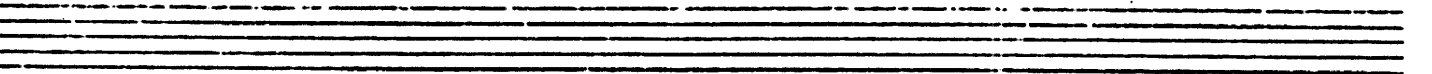
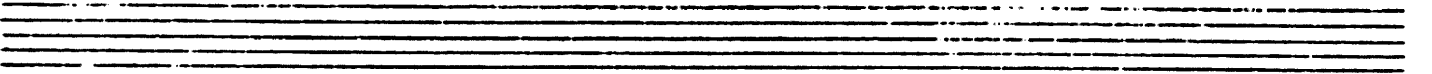
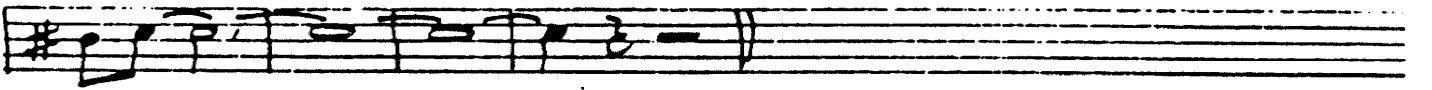
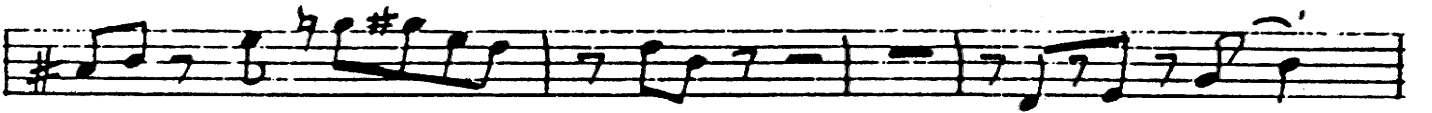
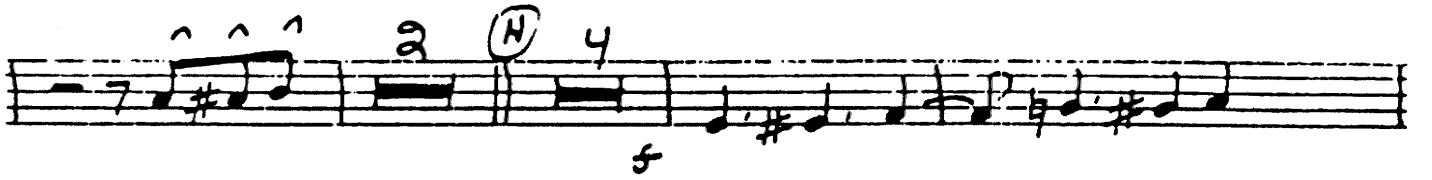
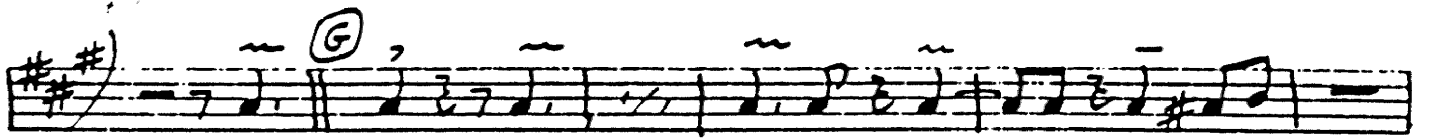

TRUMPET 1

Glenn Miller

St. Louis Blues march

ARR. JERRY GRAY

Trom 2

St. Louis Blues March

Two empty musical staves at the bottom of the page.

TROM 3

St. Louis Blues March

TROM 4

St. Louis Blues March

BASS

Glenn Miller

St. Louis Blues March

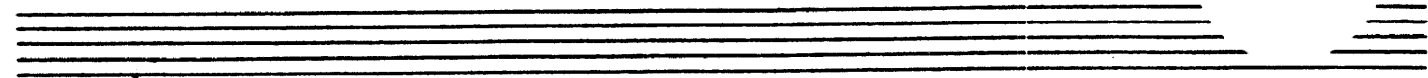

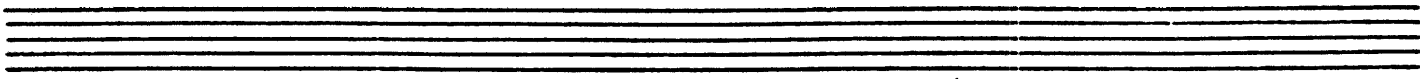
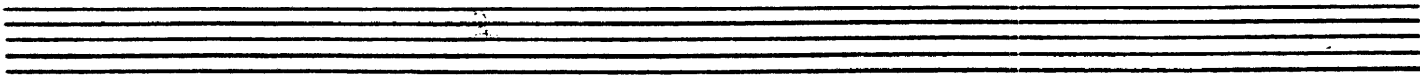
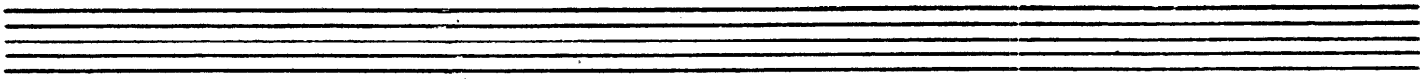
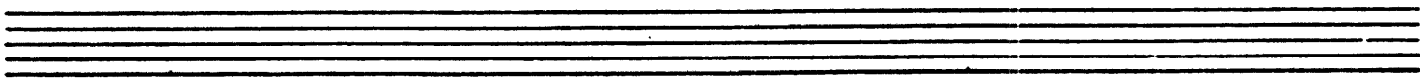

DRUMS

St. Louis Blues March

(ALTA GLENN MILLER)

as written

9 MORE

Solo

GUITAR

St. Louis Blues March

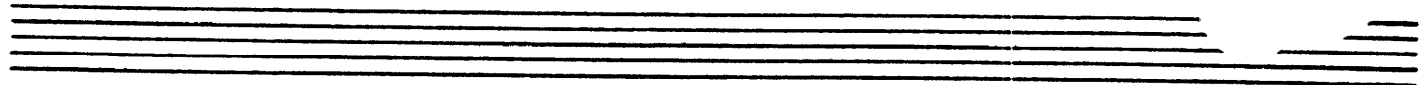

G D D° A A° E E°7 Am D7 B

G G G C9 C9 G G

G Db C

④ D6 Eb6 E6 F6 F#6 G6 Ab6 A6 Bb6 B6 C6

D6 Eb6 E6 F6 F#6 G6 D7

D7 G

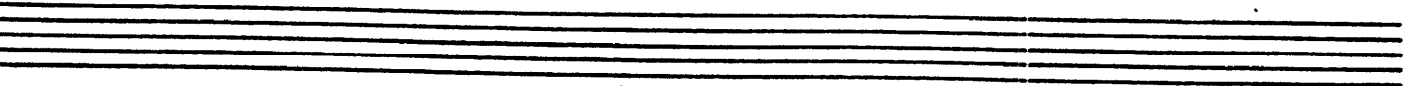
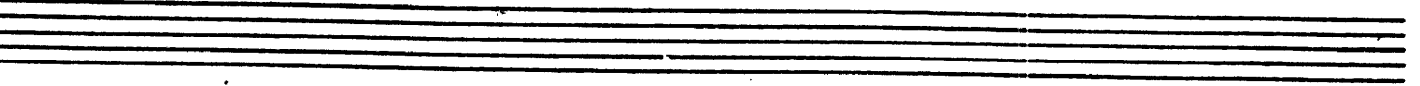
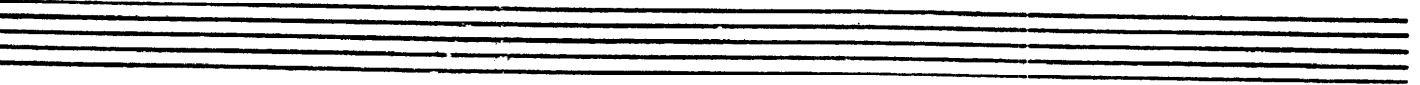
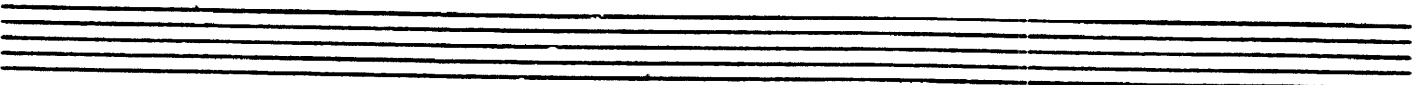
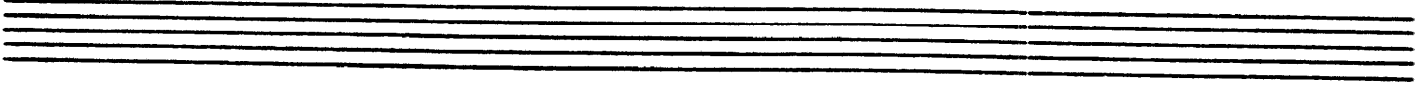

PIANO

St. Louis Blues March

G D D° A A° E E° A_m D₇ G

G G G C₉ C₉ G G

G D_b C

D_b E_b E_b F_b F_# G_b A_b A_b B_b B_b C_b

D_b E_b E_b F_b F_# G_b D₇

D₇ G

Piano